

**SCHEDULE OF JOINERY**

TYPE	DESCRIPTION	SIZE	QTY
MD	MAIN DOOR	2.07 x 2.43	1
D	DOOR	2.0 x 1.17	2
D1	DOOR	0.75 x 2.15	1
O	OPENING	0.91 x 1.52	1
FD	FLOOR DOOR	1.10 x 1.35	1
W	WINDOW	1.22 x 1.52	1
W1	WINDOW	0.91 x 1.52	1
KW	KITCHEN WINDOW	1.22 x 0.90	1
V	VENTILATOR	0.60 x 0.80	1

- SPECIFICATIONS**
- R.C.C. FOOTING & COLUMN IN CONCRETE M25
  - SUPER STRUCTURE BRICKWORK SET IN CM 1:5
  - R.C.C M25 FOR LINTELS, BEAMS & SLABS
  - P.C.C 1:4:8 FOR FLOOR LEVELLING COURSE
  - P.C.C 1:5:10 IN BASEMENT FOR FOUNDATION
  - JOINERY WITH T.W FLUSH DOORS & T.W GLAZED WINDOWS & VENTILATORS
  - 3 COATS OF CEMENT PAINT TO INSIDE & OUT SIDE WALLS
  - 2 COATS OF ENAMEL PAINTS OVER ONE COAT OF PRIMER FOR JOINERY, GRILL WORK, ETC
  - WEATHERING COURSE OVER ROOF SLAB 3" THICK WITH BRICK LIME CELL CONCRETE AND ONE LAYER OF PRESSED TILES ON TOP

**AREA STATEMENTS**

	Sq.M
PLOT AREA (AS ON DOC)	456.80
PLOT AREA (AS ON PATTA)	456.00
SUPER IMPOSED AREA (SITE)	454.18
FIRST FLOOR AREA	11.37
SECOND FLOOR AREA	11.37
THIRD FLOOR AREA	11.37
TOTAL AREA	34.11
F.S.I - 1.499	680.73

CAR PARKING REQUIRED - 6 NOS  
CAR PARKING PROVIDED - 6 NOS

PLAN SHOWING THE PROPOSED RESIDENTIAL BUILDING AT BLOCK NO: M-66, DOOR NOS: 66 / 1 to 4, 7TH AVENUE, BESANT NAGAR, CHENNAI-600 090, COMPRISED IN S.NO. 152 PART, 153/1(PART), T.S.NO. 98/10, BLOCK NO 50 OF THIRUVANNIYUR VILLAGE & T.S.NO. 67, BLOCK NO. 40 OF URUR VILLAGE, VELACHERY TALUK, CHENNAI DISTRICT, ZONE - XIII, DIVISION -181

SCALE : 1:100      DATE : 20.08.2016

JOB NO : 11      DRAWN : M.Mahalakshmi

**COLOUR INDEX**

PROPOSED	—
ROAD	—
BOUNDARY	—
SEWER LINE	—

APPLICANT'S SIGNATURE

LICENSED SURVEYOR

A. Vijayalakshmi  
A. VIJAYALAKSHMI, B.Arch  
Registered Architect  
Council of Architecture, C.A/20/99/45361  
No. No. 165/1, Anna Nagar, Aghoram,  
Korattur, Chennai-60.

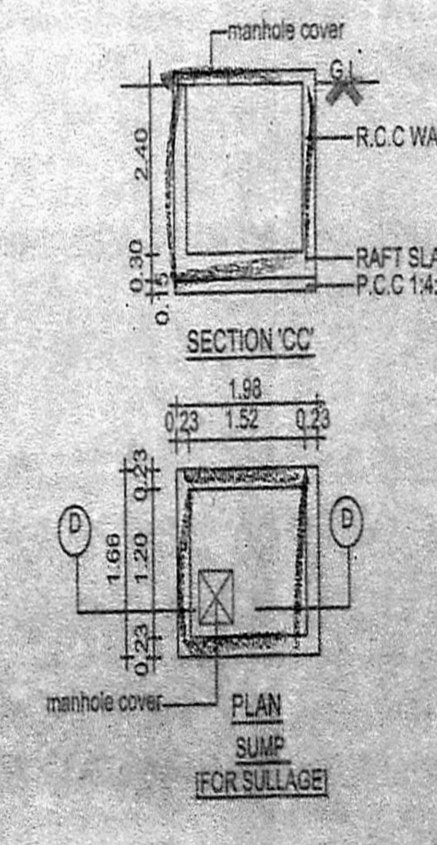
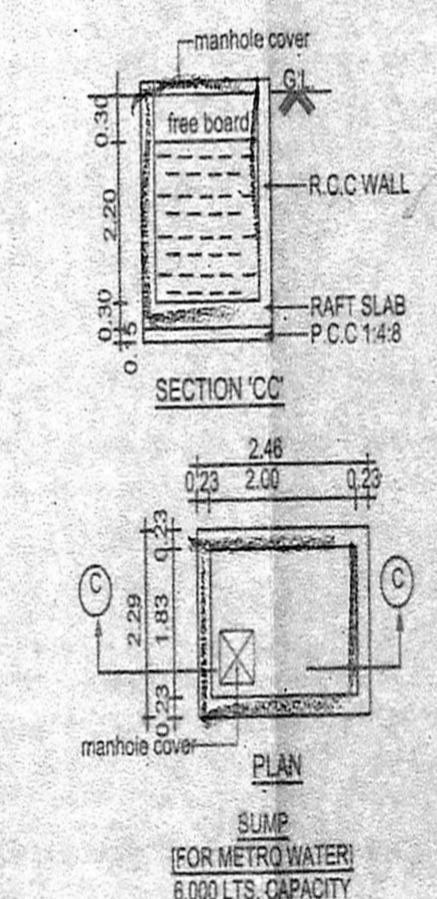
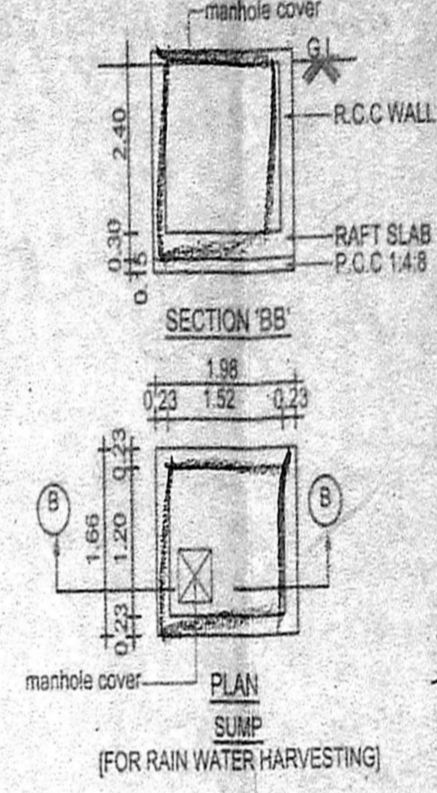
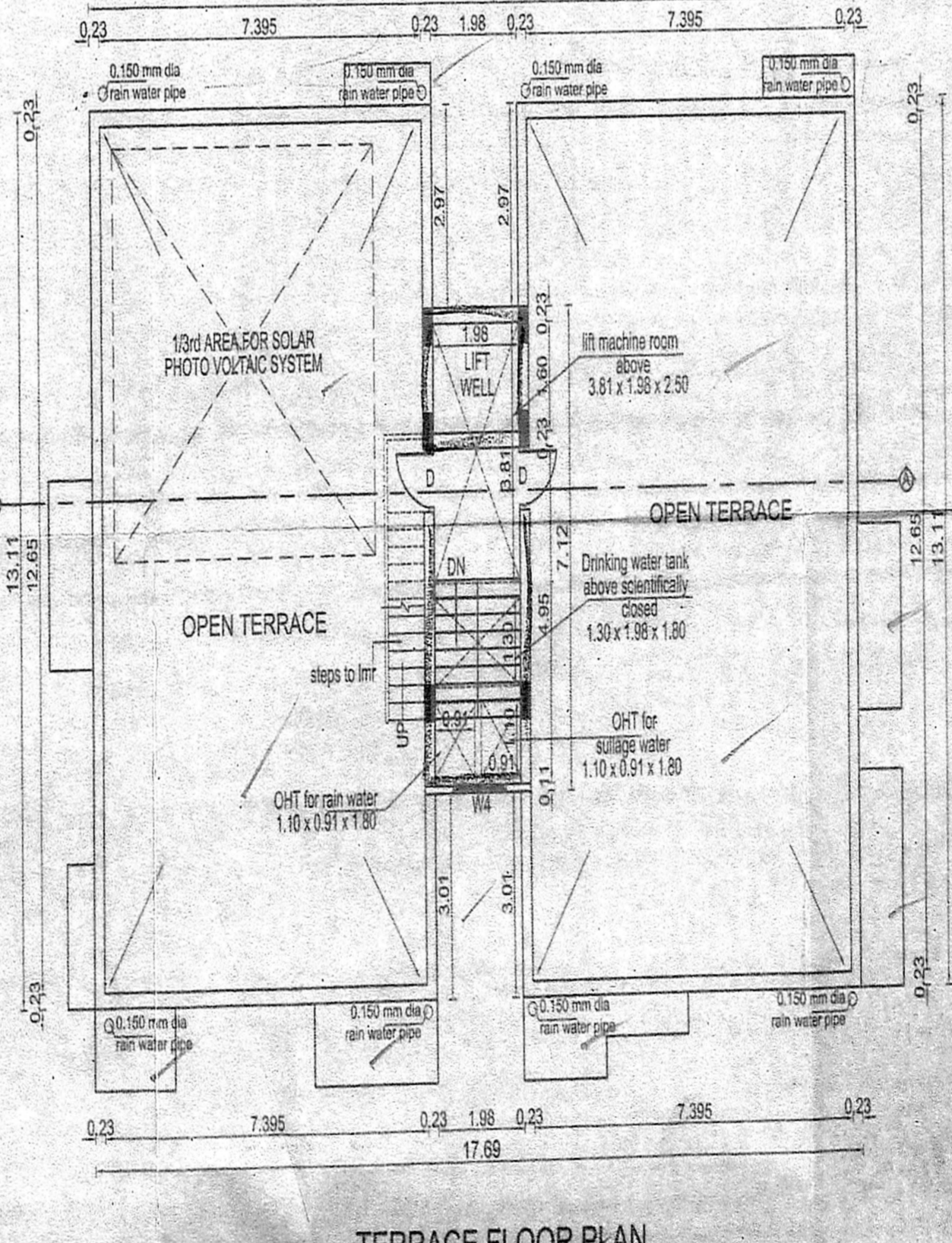
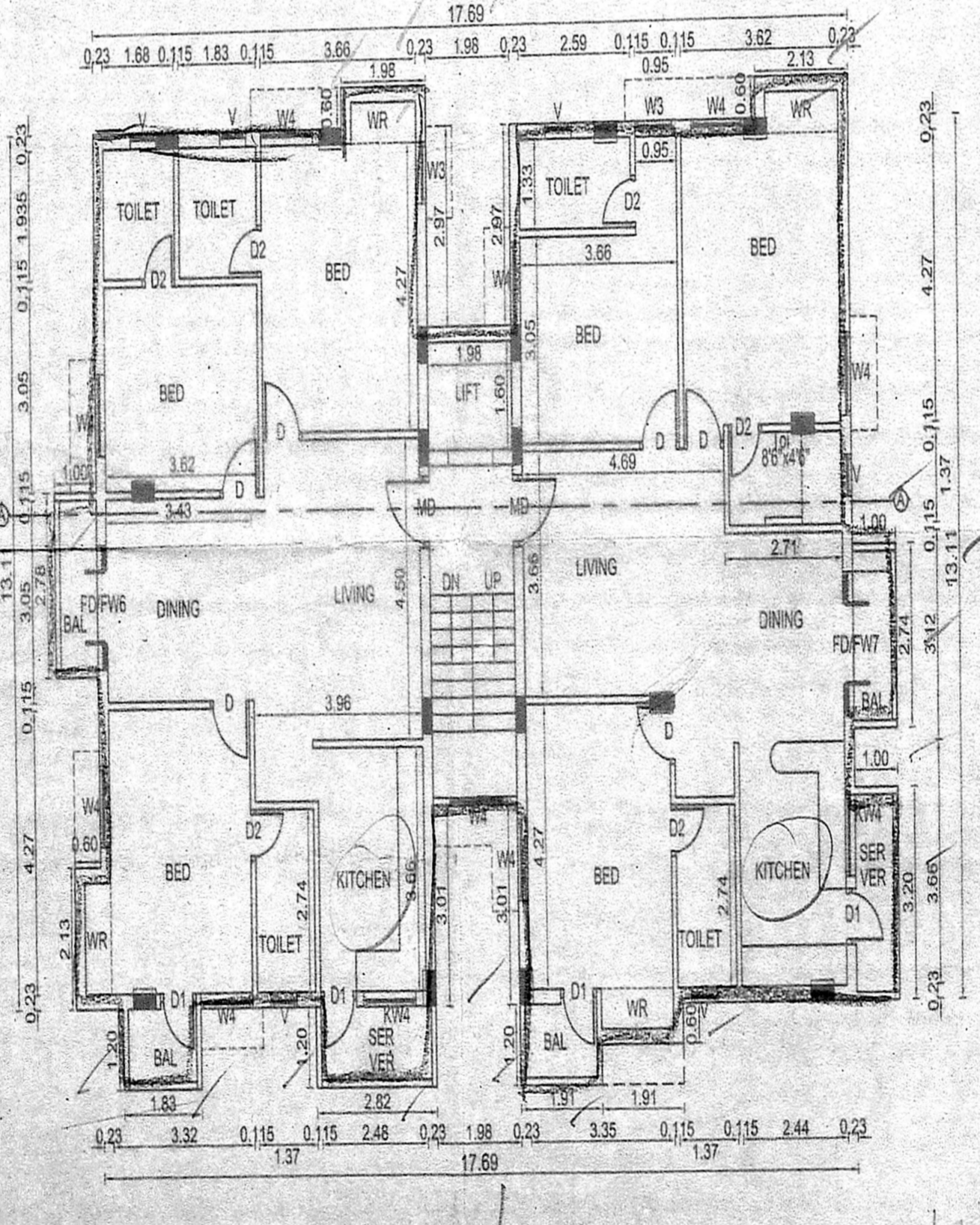
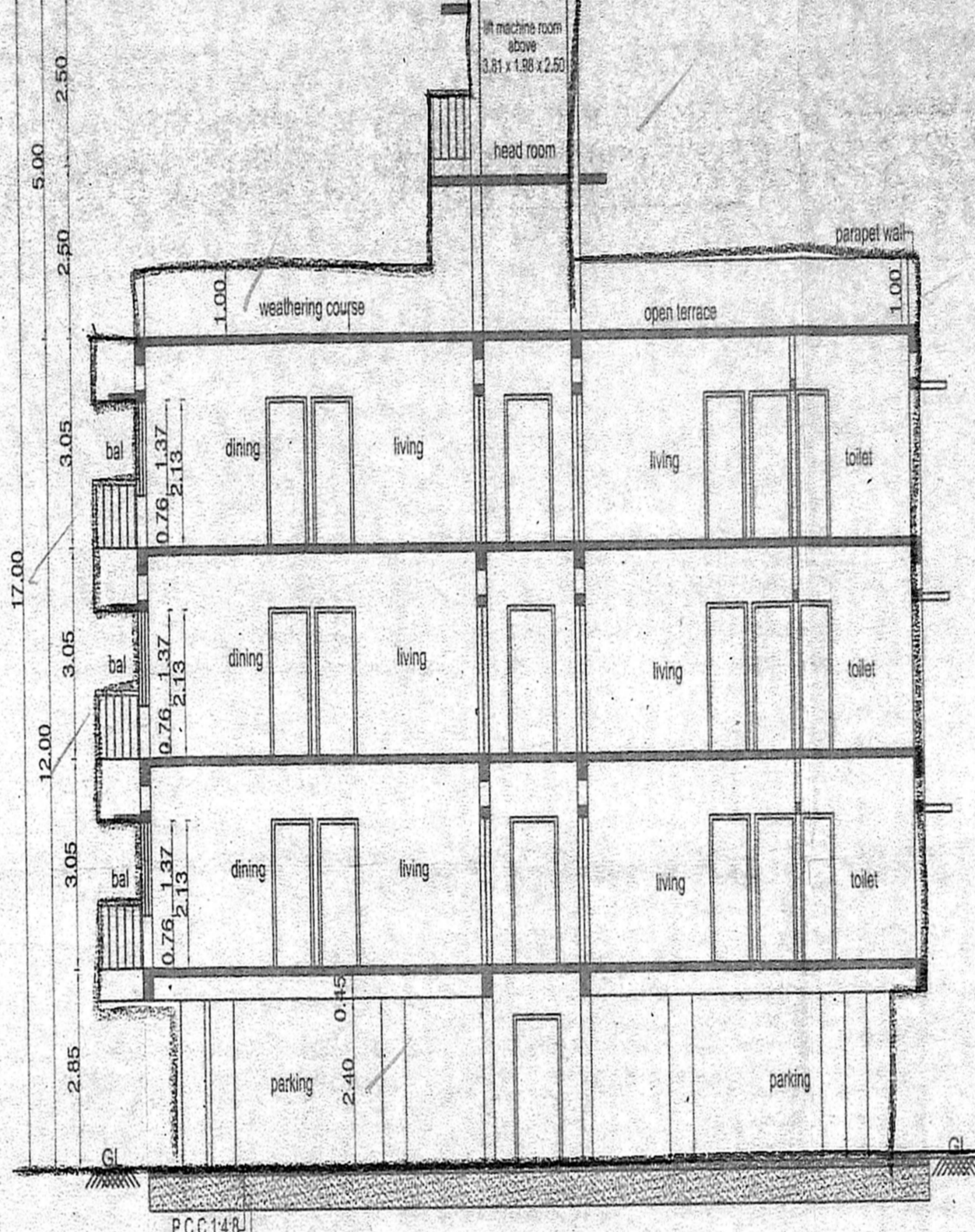
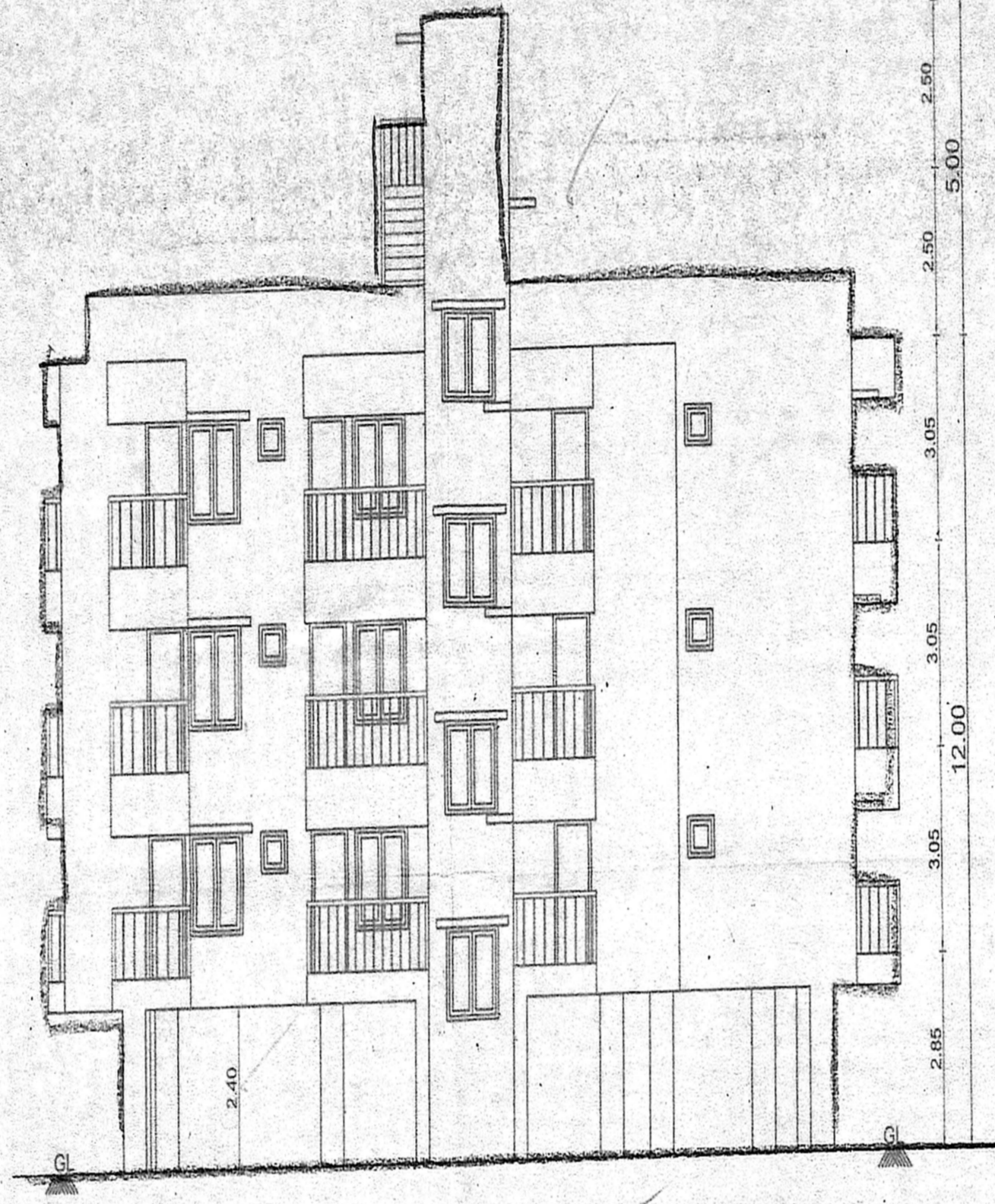
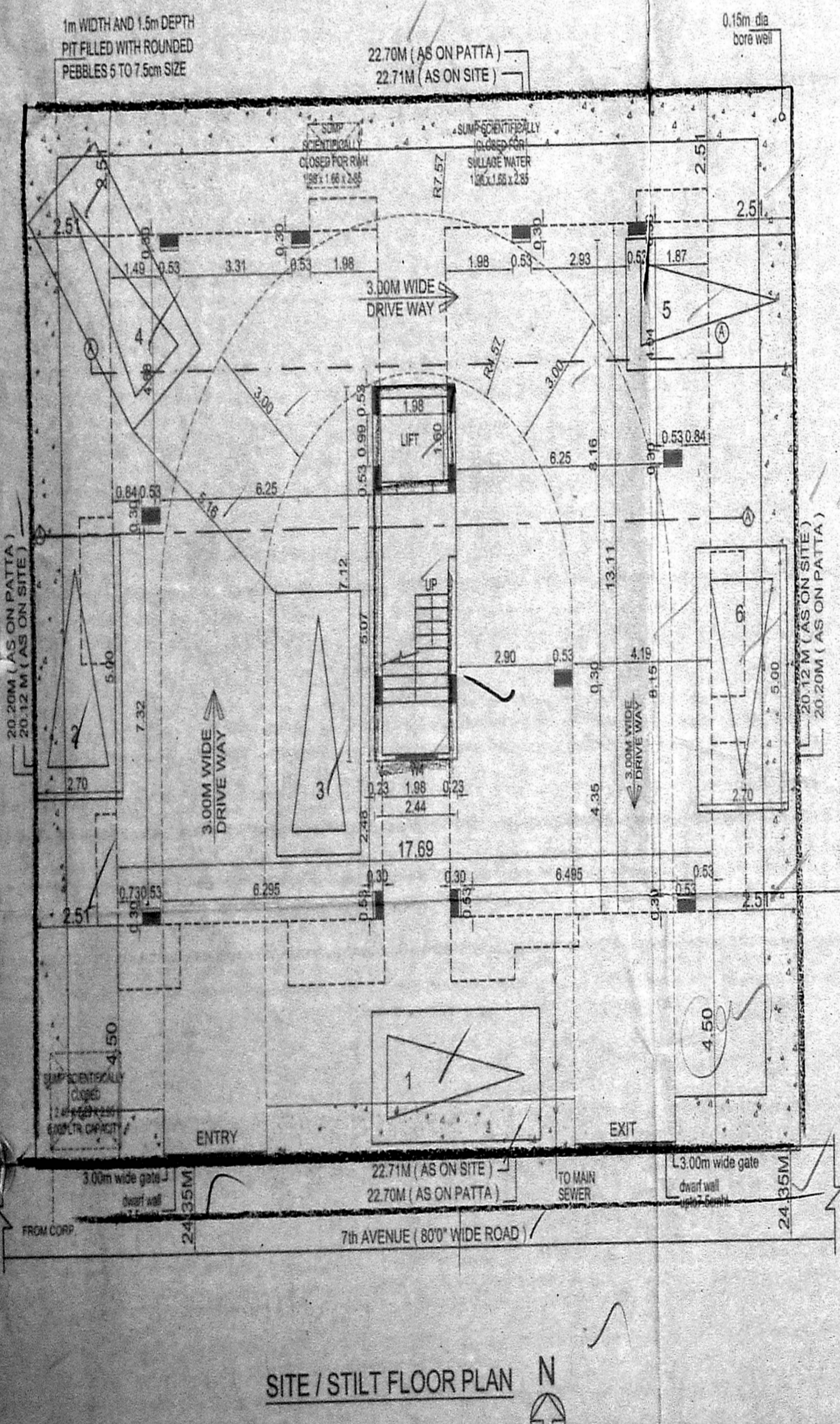

2x3 = 60V